Cellina

QUAD FRACTIONAL RF TECHNOLOGY



Contents

01. Various use for Treatment
02. Specification
03. Handpiece Specification
04. Handpiece explanation
05. Micro Gold-Needle RF
06. Matrix Sub-lative RF
07. RF Pen Needle
08. V1 Handpiece
09. Leaflet
10. Certification
11. Clinical data



1. Various use for Treatment



Micro Gold-Needle RF

Treatment area :

Epidermis, Dermis



Matrix Sub-lative RF

Treatment area :

Epidermis

Epidermis
Dermis
Deep dermis

Less Pain

All type Skin

Various applications

Triple RF Mode

NO Side Effect



RF Pen Needle

Treatment area:

Acne

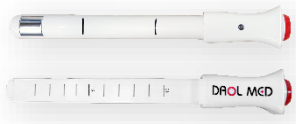

V1 HandPiece

Treatment are :

Vagina

2. Specification

Specification of Cellina Body

System Type	Bipolar RF, Monopolar
Frequency	1 MHz
Total RF Treatment Level	Up to Level 10
Dual Operation Mode	Micro Gold coted electrode RF Needle
	Micro Fractional sub-lative RF Tip
	RF Pen Needle
	V1 Handiece
Max. Energy	60w
Depth of Needle	0.5 ~ 3.5 mm (Adjustable)
Display	10.4” Touch screen
Switch	Foot Switch / Hand Switch
Dimension(mm)	350 mm(W) x 550 mm(L) x 1100 mm(H)
Weight	25 kg
Electrical Requirements	230 V, 60 Hz

Handpiece specification

	Micro Gold Needle RF	Matrix Sub-lative RF	RF Pen Needle	V1 Handpiece
Energy source	RF(Radio Frequency)			
RF Electrode	Bipolar		Monopolar	
Treatment Type	12 x 12mm (25pin) (insulated, non-insulated)	12 x 12mm (64hole)	33G 2mm 1Pin	V1
Interval Time	Single , 0.5sec , 1.0sec , 1.5sec , 2.0sec , 2.5sec , 3.0sec		x	
Depth	0.5 ~ 3.5mm	Non invasive	2mm	
Active Pulse	100 ~ 300ms 30~60ms	100 ~ 300ms Pulse	100 ~ 300ms Pulse	Continuous

4. Handpiece explanation



N

Micro Gold-Needle

RF

Ablative

Micro needle delivers RF energy to Target area and reforms collagen and Elastin effectively without any energy loss



S

Matrix Sub-lative

RF

Non ablative

Matrix mode provides significant lifting effect without needle



P

RF Pen Needle

RF PEN is for acne treatment with 1pin needle



V

V1 Handpiece

V1 handpiece is for vaginal tightening

5. Micro Gold-Needle RF



Duration time & Energy

Able to control the RF emitting time and needle depth.

RF emitting time : 100 ~ 300MS

Intensity : 2 Level
Active Pulse : 300ms

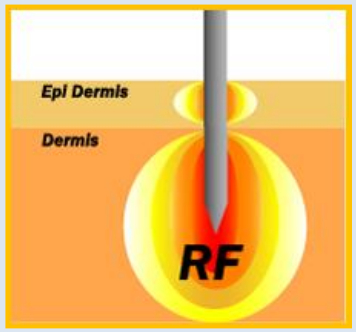

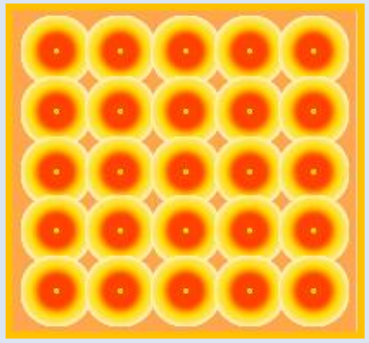

Low Power
High Duration

Intensity : 8 Level
Active Pulse : 100ms

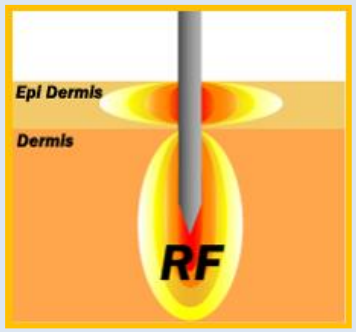

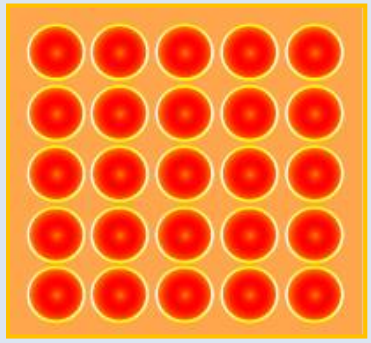

High Power
Low Duration

5. Micro Gold-Needle RF

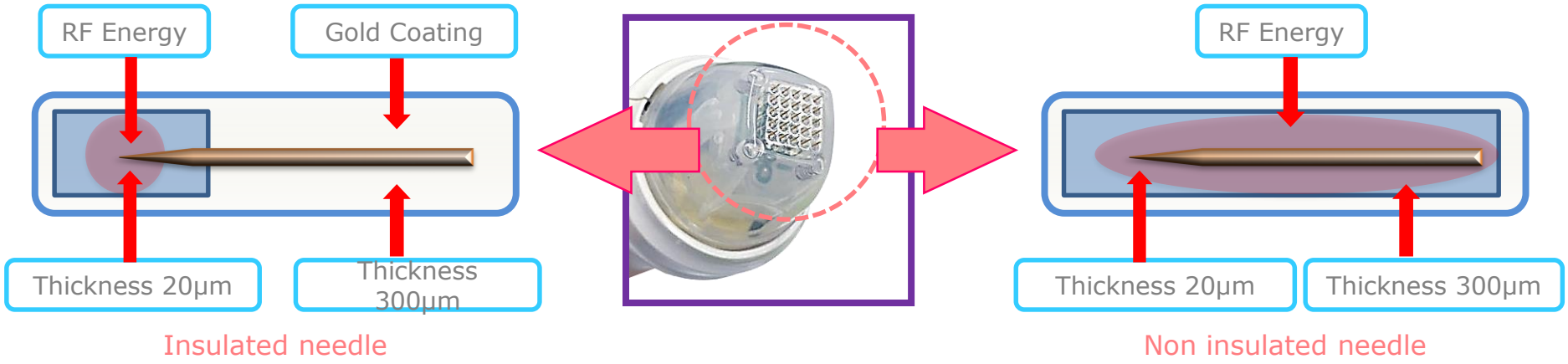

- It makes contraction effect by RF energy and it brings lifting and skin rejuvenation.
- No side effect as it has stable and safe power value.

Needle depth

- Adjustable needle depth from 0.5mm~3.5mm

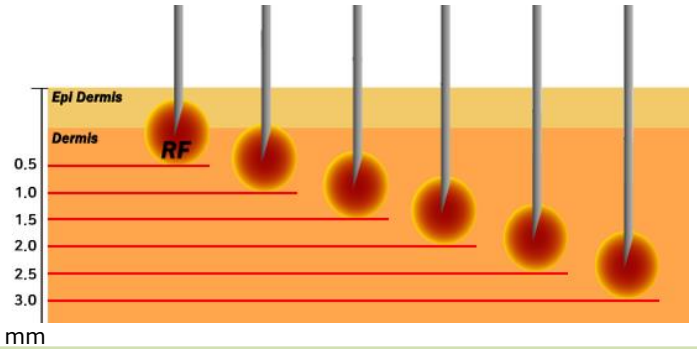

6. Matrix Sub-lative RF



- Deliver high power energy to target area instantaneously.
- No damage on the skin surface and deliver the energy to deeper area.
- No pain, short treatment time, short down time.

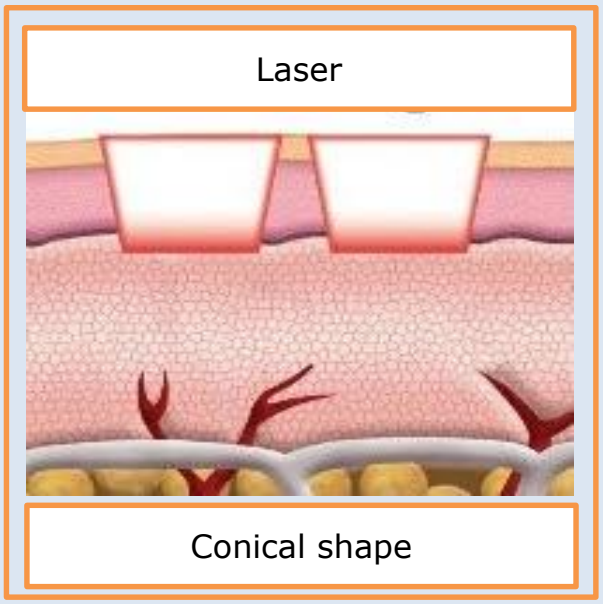

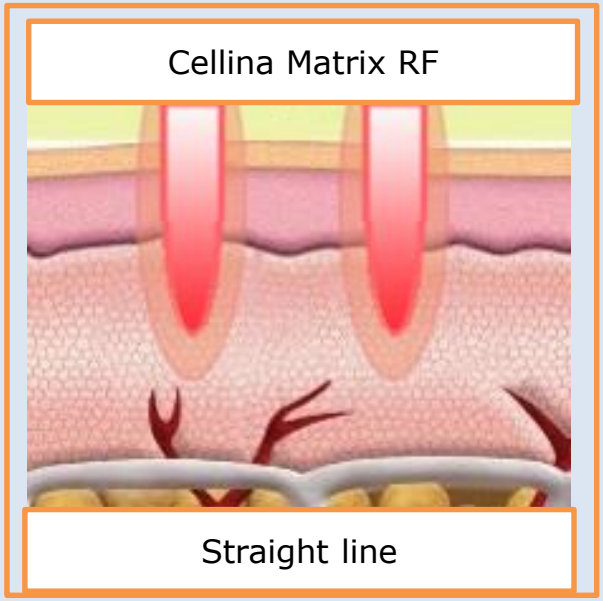

7. RF Pen Needle

› It brings exact treatment and intensive care as RF Energy is emitting only at the end of the needle



ACNE

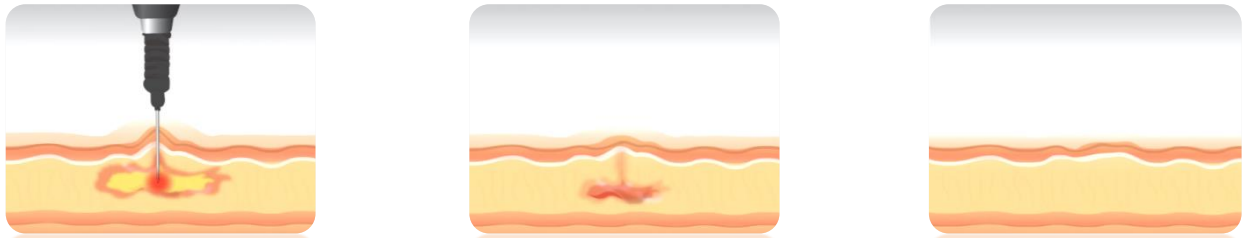

1. Deliver RF energy to acne germ
2. Kill the acne germ by RF energy
3. Remove acne germ

PORE

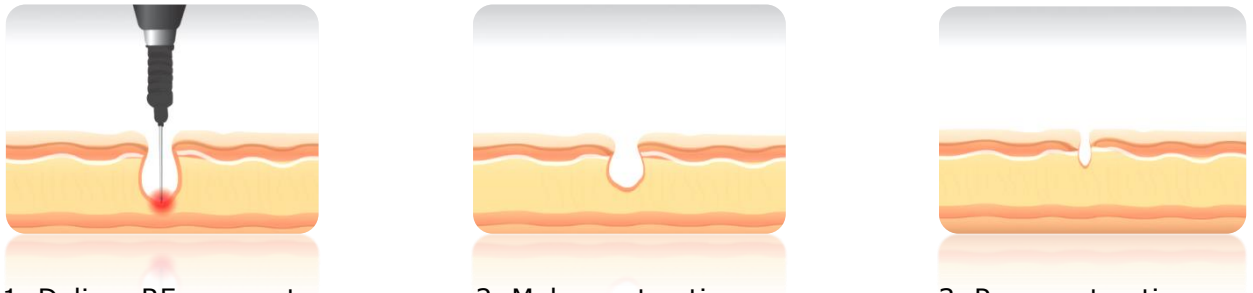

1. Deliver RF energy to the pore
2. Make contraction effect by RF energy
3. Pore contraction

8. V1 Handpiece

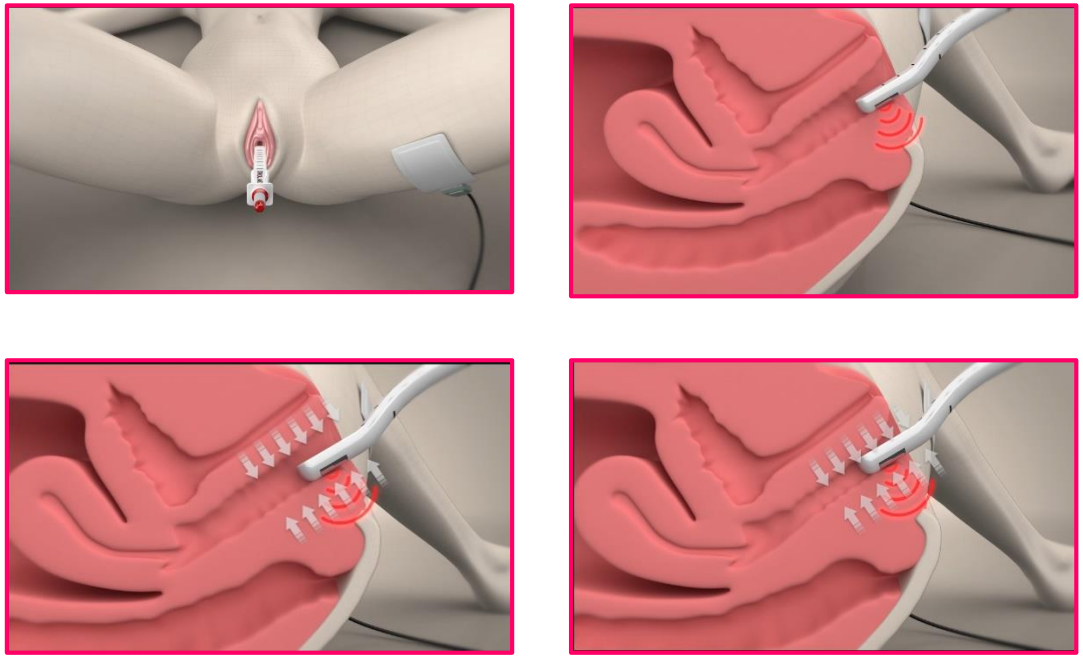

- Improve Vagina Elasticity and recovery the mucous membrane cells with 10~15munites treatment

- Able to check exact temperature of RF output so treatment is really safe and stable.

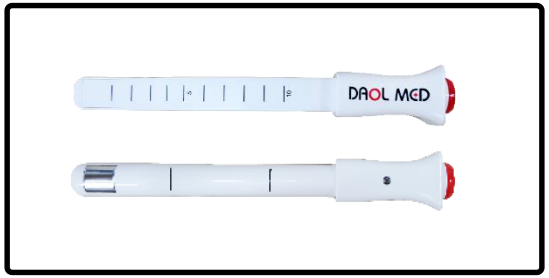

9. Brochure

Specification

SYSTEM TYPE	Monoploar RF & Bipolar RF
FREQUENCY	1MHz
TOTAL RF TRE ATMENT LEVEL	Up to Level 10 / 100ms ~ 300ms
DUAL OPERATION MODE	Fractional RF Micro-needle Fractional RF Matrix
MAX. ENERGY	1,800V
DISPOSABLE TIPS	RF needle (Insulated/non Insulated) RF matrix RF V1 tip 1 pin needle(Insulated)
DISPLAY	TFT LCD
DIMENSIONS (mm)	430mm(W) x 720mm(L) x 1,000mm(H)
WEIGHT	30kg
ELECTRICAL REQUIREMENTS	100-240VAC, 50 ~ 60Hz



9. Brochure

Cellina

SAFE & EFFECTIVE FOR ALL SKIN TYPES

DUAL FRACTIONAL RF TECHNOLOGY

Fractional RF micro needle(invasive) & Fractional RF Matrix(Non-invasive) & 1pin needle(Acne) & Vagina tightening. Cellina has been developed for skin rejuvenation of all kinds skin types,

Non-ablative + Ablative

For all skin types

Minimum PIH with less risk

Available to treat both epidermis & Dermis

Non-ablative Tx — Fractional RF Matrix





Immediate result on epidermis shile giving deep heat effects with clean and even energy delivery.



Treatment area :
Epidermis & Superficial Dermis

Ablative Tx — Fractional RF Micro-Needle

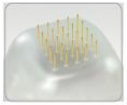

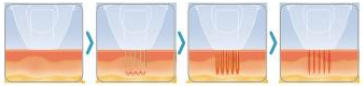

Direct RF energy delivery into the deep dermis, adjustable depth.



Treatment area :
Middle & Deep Dermis

RF pen



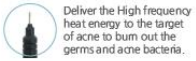

Deliver the High frequency heat energy to the target of acne to burn out the germs and acne bacteria.

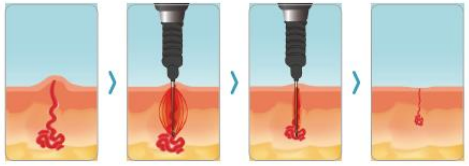

THREE AMAZING CHANGES WITH

SAFE AND SIMPLE NON SURGICAL AND FAST TREATMENT



Vaginopexy

Vaginal contraction effect without surgery, and normal daily routine is possible. 7 ~ 10 days after, sexual life also possible



Promotes proliferation of the collagen which makes the vagin wall thickened and tightened.

Vaginal Whitening

Unspeakable worries to the spouse or family, only 5 minute treatment can improve it. It is more effective with SUI surgery or as additional treatment after SUI surgery which time passed long ago.



Cellina RF laser enhances the appearance of pigmented vulva with rejuvenation and whitening.

Scar

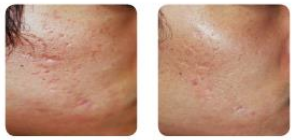

Before After

Pore



Before After

Acne



Before After

Wrinkle

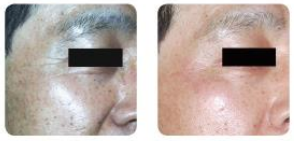

Before After

10. Certificate



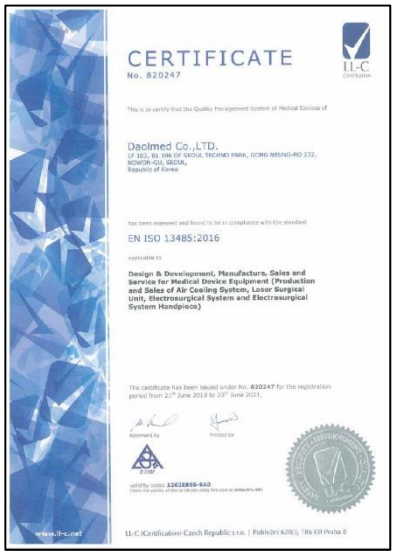

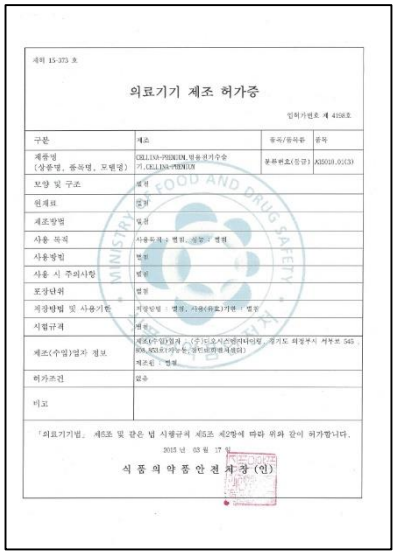



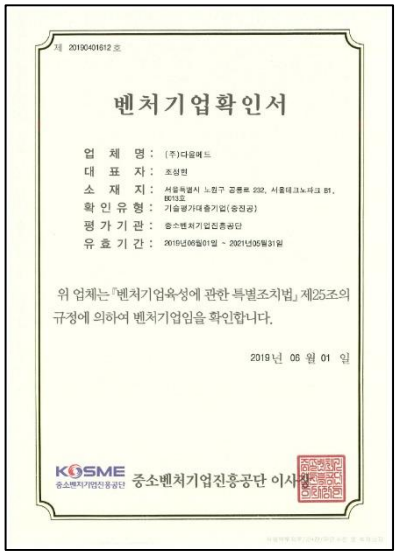



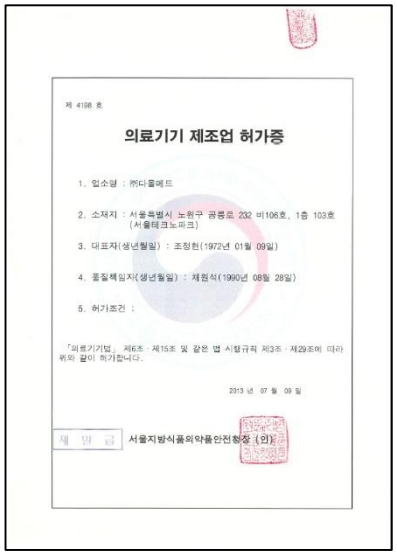



Improvement on eye wrinkles

Information
Gender : Male
Age :56
Indication : Temple
Period : 1time for 3 weeks Total 4 times

Micro needle
Active Pulse : 100
Intensity : 4
Needle Depth : 0.6
Pass: 2

Fractional
Active Pulse: 100
Intensity: 3
Pass: 1

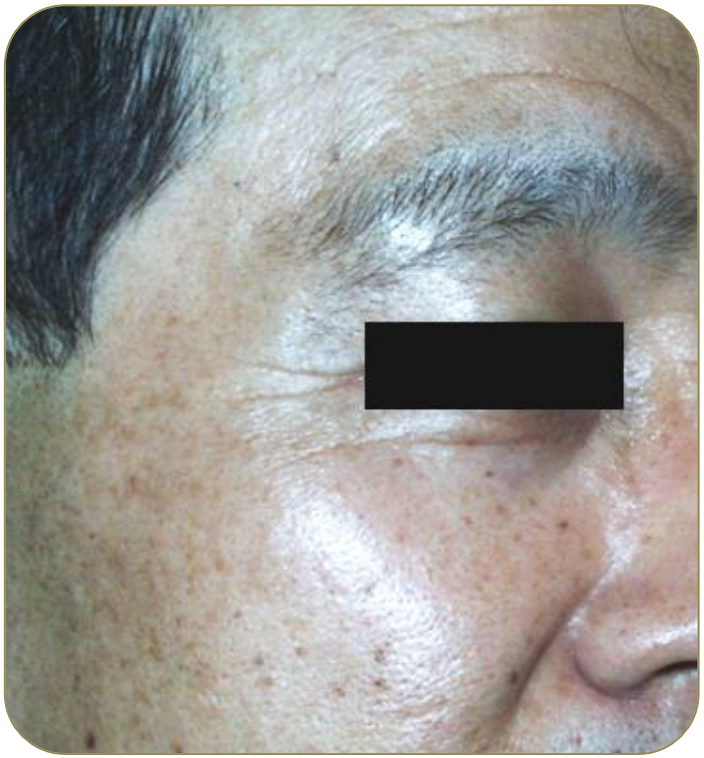

Before the Treatment

Cellina
clinic system

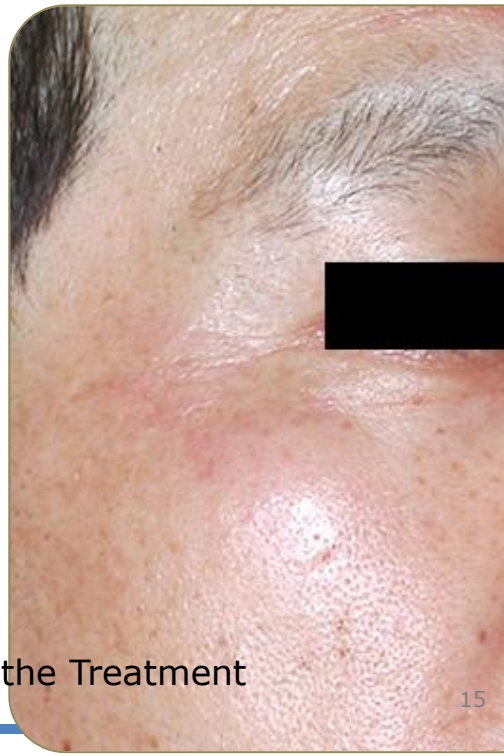

After the Treatment

Improvement on acne scars

Information
Gender : Female
Age : 20
Indication : Cheek
Period : 1time for 3 weeks Total 5 times

Micro needle
Active Pulse : 100
Intensity : 4
Needle Depth : 1
Pass: 2

Fractional
Active Pulse: 100
Intensity: 5
pass: 2



Before the Treatment

Cellina
clinic system



After the Treatment

Acne scar and pore

Information
Gender : Male
Age : 26
Indication : Cheek
Period : 1time for 4 weeks Total 4 times

Micro needle
Active Pulse : 100
Intensity : 6
Needle Depth : 1.4
Pass: 2

Fractional
Active Pulse: 100
Intensity: 6
pass: 2



Before the Treatment

Cellina
clinic system



After the Treatment

Acne scar and pore

Information
Gender : Male
Age : 24
Indication : Cheek
Period : 1time for 3 weeks Total 4 times

Micro needle
Active Pulse : 100
Intensity : 5
Needle Depth : 0.8
Pass: 2

Fractional
Active Pulse : 100
Intensity : 4
pass: 2



Before the Treatment

Cellina
clinic system



After the Treatment

Thank you.